



21st September, 2025 – Sunday | 09:00 am – 02:00 pm
JIO World Convention Centre, Mumbai

ESHRE CAMPUS in collaboration with ISAR – Indian Society for Assisted Reproduction & IFS – Indian Fertility Society

New Ovarian Stimulation Protocols

Are they better?



Academic Partner



ORGANISING COMMITTEE

ESHRE



Anis Feki
Chair, ESHRE

ISAR



Dr. Ameet Patki
President

IFS



Dr. Pankaj Talwar
President



Professor Borut Kovacic
Chair Elect, ESHRE



Dr. Nandita Palshetkar
Organising Chairperson



Dr. Kuldeep Jain
Organising Chairperson



Karen Sermon
Imm. Past-Chair, ESHRE



Dr. Sunita Tandulwadkar
Organising Secretary



Dr. Shweta Mittal
Organising Secretary



Christophe Blockeel
Coordinator, ESHRE
Special Interest Group
Reproductive Endocrinology

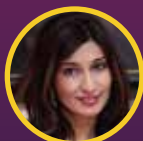

Dr. Rishma Pai
Scientific Coordinator



Dr. Neena Malhotra
Scientific Coordinator

SCIENTIFIC PROGRAM

Time	Session	Speaker
9:00 am – 9:15 am	Inauguration	
9:15 am– 10:15 am	Session 1: Preparing for COS Chairpersons: Dr. Pankaj Talwar, Dr. Ashish Kale, Dr. Jyoti Budi	
9:15 am – 9:30 am	Adjuvant therapy during OI – Does it really help?	Dr. Rishma Pai
9:30 am – 9:45 am	GnRH agonist protocol in the Antagonist era: Is there a role?	Dr. Gouri Devi
9:45 am – 10:05 am	PPOS in ART cycles	Erkan Kalafat, Turkey
10:05 am – 10:15 am	Discussion	
10:15 am– 11:15 am	Session 2: Ovulation Induction in PCOS – Overcoming Challenges Chairpersons: Dr. Hrishikesh Pai, Dr. Rupali Bassi, Dr. Rima Sircar	
10:15 am– 10:30 am	PCOS patient planned for IVF – Does AMH have a role in deciding the protocol?	Dr. Kuldeep Jain
10:30 am– 10:45 am	Poor response to ovulation induction in PCOS – How should it be addressed?	Dr. Sunita Tandulwadkar
10:45 am – 11:05 am	GRH agonist triggering	Annalisa Racca, Italy
11:05 am – 11:15 am	Discussion	
11:15 am– 11:30 am	TEA/ COFFEE BREAK	
11:30 am – 12:15 pm	Session 3: Panel Discussion Topic: Interesting cases in COH	
Panelist: (6)	Moderator Dr. Asha Baxi Panelists: 1. Dr. Madhur Patil 2. Dr. Sujata Kar 3. Dr. Prakash Trivedi	Moderator: Dr. Surveen Ghumman Panelists: 1. Dr. KD Nayar 2. Dr. Sonia Malik 3. Dr. Sudha Prasad
12:15 pm – 1:10 pm	Session 4: Challenges for COS during IVF Chairpersons: Dr. Bharti Dhole Patil, Dr. Seema Pandey, Dr. Ashwini S	
12:15 pm – 12:30 pm	Optimizing Ovarian Stimulation: Known Poor Responder	Dr. Shweta Mittal Gupta
12:30 pm– 12:45 pm	The fat and the thin IVF patient	Dr. Nandita Palshetkar
12:45 pm– 1:00 pm	Fertility Preservation	Dr. Neena Malhotra
1:00 pm – 1:10 pm	Discussion	
1:10 pm – 2:10 pm	Session 5: Lutel phase Revisited Chairpersons: Dr. Jaideep Malhotra, Dr. Nitin Lad, Dr. Rajul Tyagi	
1:10 pm – 1:30 pm	Cycle regimens for FET and fresh cycles	Caroline Roelens, E
1:30 pm – 1:45 pm	Is there a role for individualised luteal phase support?	Dr. Ameet Patki
1:45 pm – 1:55 pm	Discussion	
1:55 pm – 2:10 pm	Summary and Conclusion	
2:10 pm onwards	LUNCH	

REGISTRATION DETAILS

Type	Regular 16th Aug 2025 onwards (Inclusive of GST)
Delegate	Rs. 3,540.00

GENERAL GUIDELINES:

- All attendees are required to complete the designated registration form individually, with one form per delegate.
- Please notify us promptly if you discover any discrepancies in your registration details. This will ensure a smooth and error-free registration process.
- Please contact us at eshrecampusmumbai@gmail.com, and remember to include your Registration ID in all future correspondence.
- A confirmation email containing your Registration ID will be sent to all delegates who have registered.
- Please present the registration confirmation at the registration counter upon arrival.
- Please note that the fee includes GST (Goods and Services Tax) charges.
- Organizer will not be responsible for any date change of the conference and any loss or theft of personal belongings.
- If you have any inquiries or encounter any difficulties during the registration process, please do not hesitate to contact us at eshrecampusmumbai@gmail.com.

INCLUSIONS:

- Scientific Sessions
- Lunch on 21st September, 2025
- Conference Badge
- Certificate of Participation

PLEASE NOTE:

- Registration is non-transferable & non-refundable.

CONTACT DETAILS:

- Contact Person: Mr. Nilesh Godbole.
- For any inquiries or assistance regarding registration, please contact us at the following number: 9970811429. Our dedicated team is available to assist you from Monday to Friday, between 10:30 am and 6:30 pm.
- Email – eshrecampusmumbai@gmail.com.
- **ISAR Office Address:** Trade World, C-911, C Wing, 9th Floor, Kamala City, Senapati Bapat Marg, Lower Parel West, Mumbai-400013
Phone: 099562 85988

SCAN THE QR CODE
TO REGISTER!

